

# Welcome to The Institute Of Cancer Research

Steve Surridge  
Director of Operations

Date: 5.02.12



**OUR MISSION IS TO  
MAKE THE DISCOVERIES  
THAT DEFEAT CANCER.**

# The Institute

The Institute is:

One of the world's leading cancer research organisations and together with The Royal Marsden NHS Foundation Trust, forms the largest cancer centre in Europe

- A college of the University of London, delivering postgraduate higher education.
- A company limited by guarantee
- An exempt charity

Approximately 1,200 staff and students contribute to The Institute's activities.

- The Institutes Income was circa £90m in 2010/11

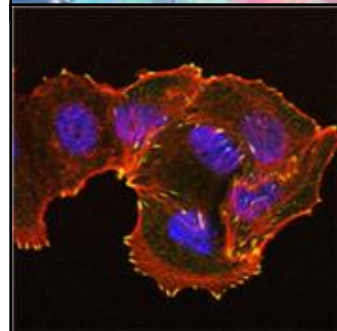

# The Institutes Estate

- We are not like most other HE organisations but more similar to a pharmaceutical Co
- Based on 2 sites in 9 buildings
- Total GIFA 29,300m<sup>2</sup>
- 12,000m<sup>2</sup> Highly serviced Laboratory space
- Only 1100m<sup>2</sup> teaching space
- No residential buildings
- 90% Freehold
- 96% either refurbished or built anew in last decade

